

# TURNPIKE LOGISTICS CENTER

West Palm Beach, FL

NEW OWNER | EXCELLENT LOCATION | TREMENDOUS VISIBILITY



FOR LEASE

± 317,499 SF  
NEW CONSTRUCTION  
VALUE-ADD  
INDUSTRIAL BUILDING

## TURNPIKE LOGISTICS CENTER

### PROPERTY HIGHLIGHTS

- » Brand New Class A Industrial Development
- » ±317,499 SF on ±29.5 Acres
- » Spaces Available From ±15,750 Square Feet up to ±317,499 Square Feet
- » Prime Location with ±2,000 ft of frontage on Florida's Turnpike
- » Direct on-ramp access to Florida's Turnpike as well as close proximity to multiple I-95 interchanges

#### ROBERT SMITH

Executive Vice President  
+1 561 707 5558  
robert.c.smith@cbre.com

#### KIRK NELSON

Senior Vice President  
+1 561 716 9936  
kirk.nelson@cbre.com

#### JEFF KELLY

Executive Vice President  
+1 561 393 1621  
jeffrey.kelly@cbre.com

**CBRE**

# TURNPIKE LOGISTICS CENTER

West Palm Beach, FL



FOR LEASE

## BUILDING SPECIFICATIONS



Total Building SF:  
 $\pm 317,499$  SF built to suit  
(Divisible to  $\pm 15,750$  SF)



Building Footprints:  
Building 1 -  $\pm 124,479$  SF  
Building 2 -  $\pm 193,020$  SF



Building Safety:  
ESFR Fire Sprinklers  
Hurricane Impact Glass



Building Construction:  
Tilt-Wall Concrete Construction



Loading:  
Dock and ramp loading  
2 rear loading doors



Clear Height:  
32'



Column Spacing:  
53'4" x 42'



Car Parking:  
Building 1 - 163 Spaces  
Building 2 - 252 Spaces

CBRE © 2021 All Rights Reserved. All information included in this letter/proposal pertaining to CBRE—including but not limited to its operations, employees, technology and clients—is proprietary and confidential and supplied with the understanding that such information will be held in confidence and not disclosed to any third party without CBRE's prior written consent. This letter/proposal is intended solely as a preliminary expression of general intentions, is for discussion purposes only, and does not create any agreement or obligation by CBRE to negotiate or continue negotiations. CBRE shall have no contractual obligations with respect to the matters referred to herein unless and until a definitive, fully executed agreement has been delivered by the parties. Prior to delivery of a definitive executed agreement, and without any liability to the other party, either party may (1) propose different terms from those summarized herein, (2) enter into negotiations with other parties and/or (3) unilaterally terminate all negotiations with the other party hereto.

**CBRE**



An aerial photograph of a large sports complex, likely for the 2020 Summer Paralympics. The complex features several large, white, rectangular stadium-like buildings with blue accents. These buildings are situated along a multi-lane highway that runs diagonally through the center of the image. To the left of the highway, there is a large body of water and some greenery. To the right, there are more buildings, parking lots, and a curved road. In the foreground, a road labeled 'Jog Road' is visible. A green sign with a map of Florida is placed near the highway. The overall scene is a mix of urban development and natural landscape.

## FLOOR PLANS

## BUILDING 1 & BUILDING 2 FLOOR PLANS

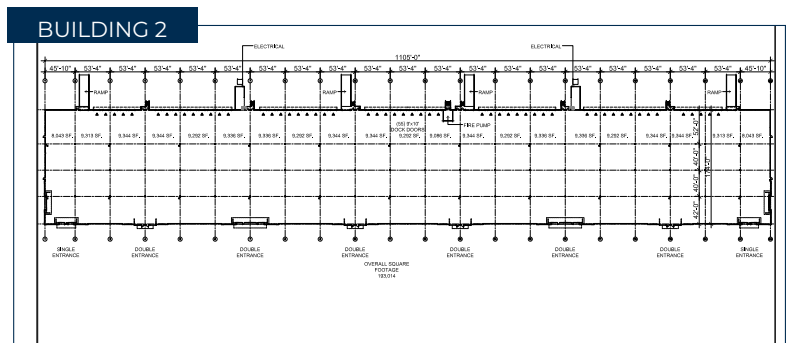
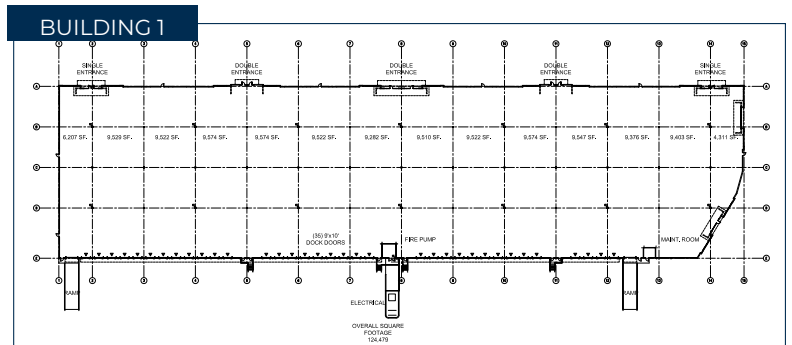
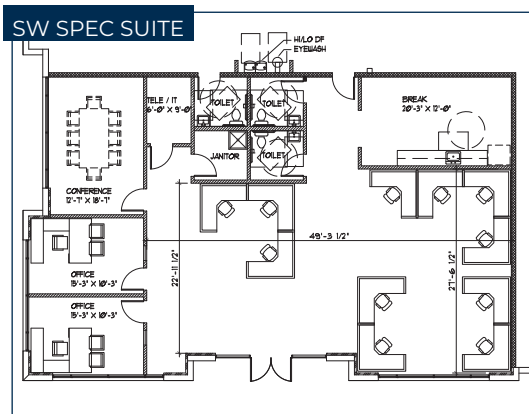
**CBRE**



# LOCATIONAL AERIAL



## DEMOGRAPHICS

### 5-MILE RADIUS DEMOGRAPHICS

#### POPULATION

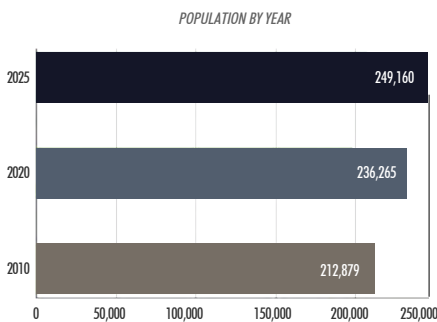

#### GROWTH

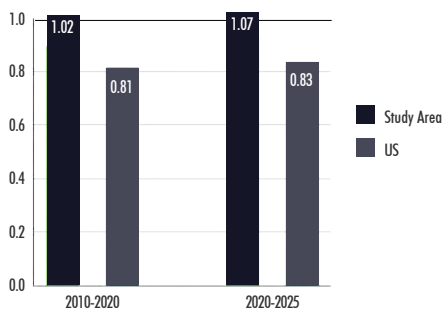

#### RACE & ETHNICITY

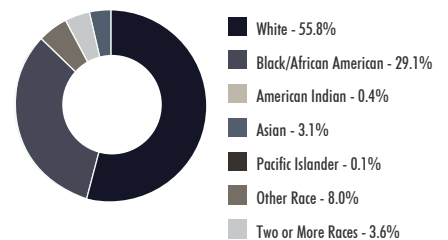

#### EDUCATION

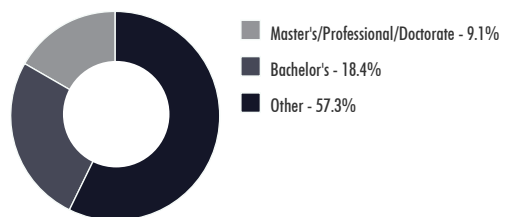

#### EMPLOYMENT

**120,370** EMPLOYEES  
**10,331** BUSINESSES  
**3.7%** RESIDENTIAL UNEMPLOYMENT RATE

#### INCOME

**\$68,275**  
 AVERAGE HOUSEHOLD INCOME  
**\$25,986**  
 PER CAPITA INCOME

#### HOME OWNERSHIP

**51.7%**  
 OWNER-OCCUPIED UNITS

**ROBERT SMITH**  
 Executive Vice President  
 +1 561 707 5558  
 robert.c.smith@cbre.com

**KIRK NELSON**  
 Senior Vice President  
 +1 561 716 9936  
 kirk.nelson@cbre.com

**JEFF KELLY**  
 Executive Vice President  
 +1 561 393 1621  
 jeffrey.kelly@cbre.com

**CBRE**